

42'-3" 12879
 57'-4 1/2" (17480)

SECTION ON 'EE'

APPROVED
 SUBJECT TO THE CONDITIONS IN THIS OFFICE LETTER.
 No. A/1054-6/95-95
 FOR MEMBERS OF THE METROPOLITAN DEVELOPMENT AUTHORITY
 MADRAS 600 008

KEY PLAN

Scale 1" = 60'-0"

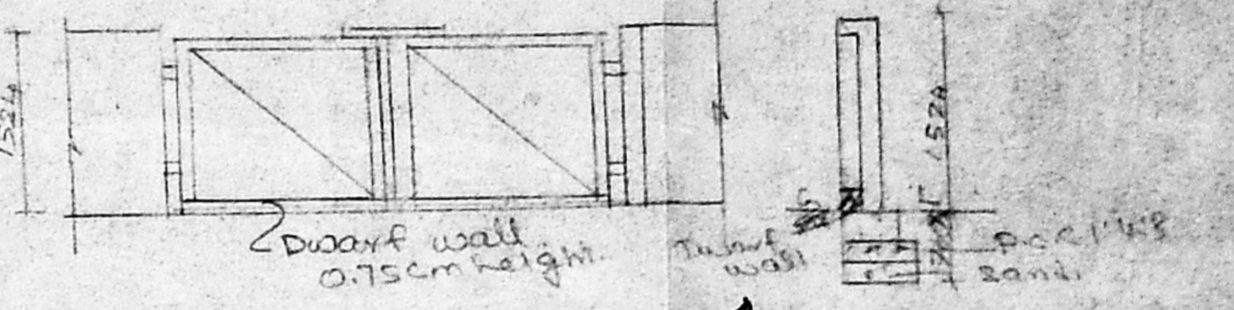

DETAILS OF BATH

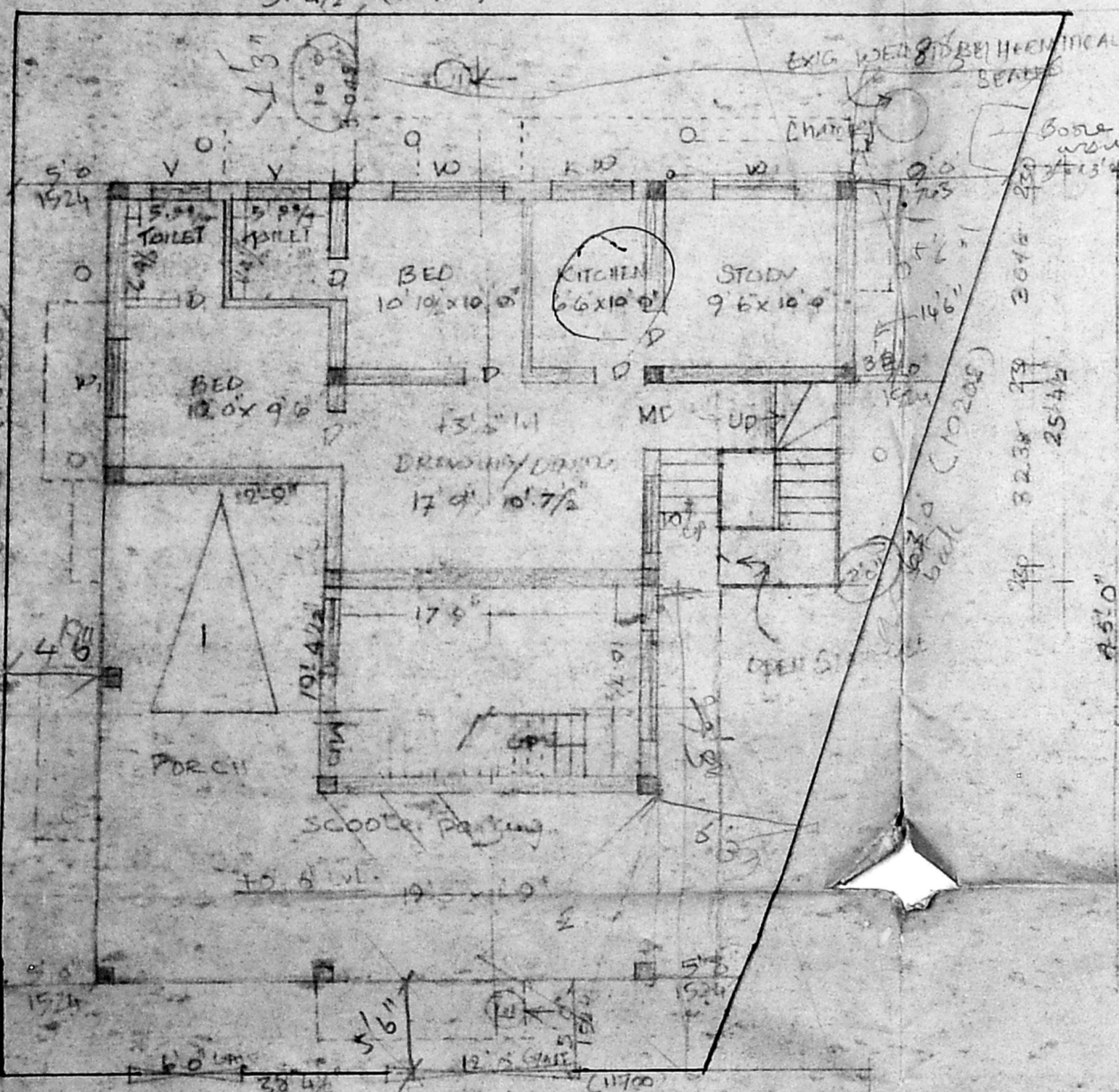

SITE CUM GROUND FLOOR

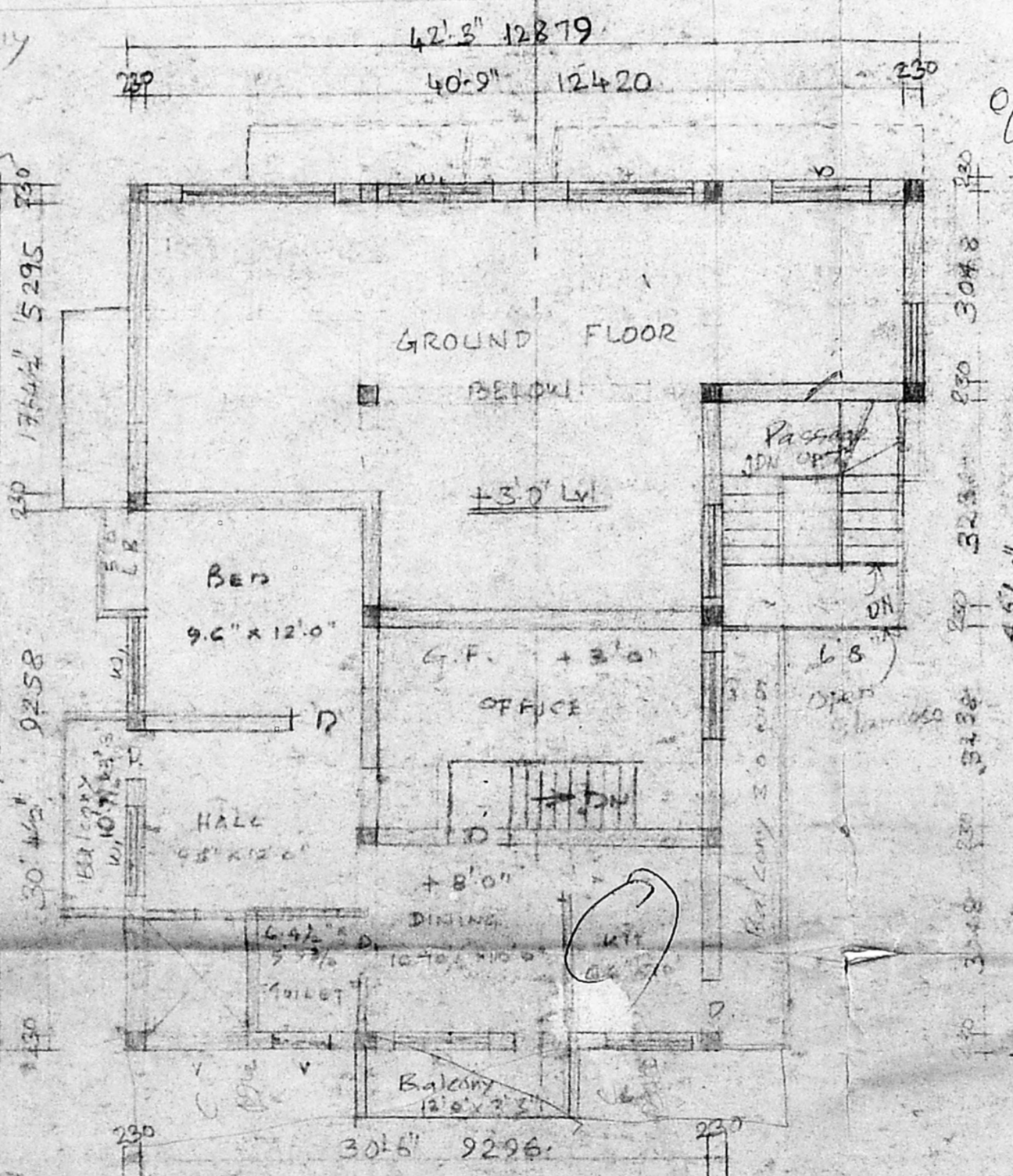

MEZZANINE FLOOR PLAN

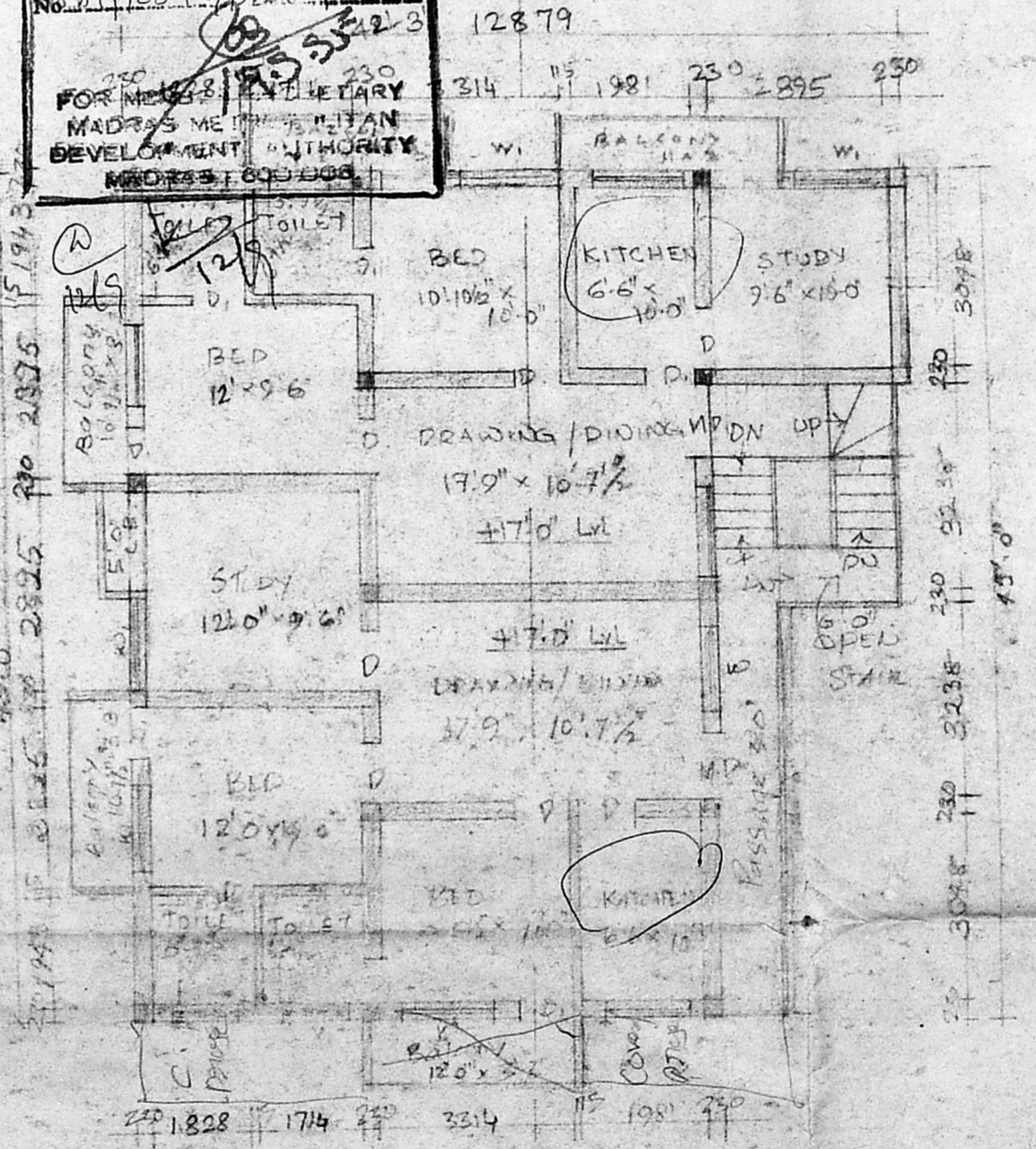

FIRST FLOOR PLAN

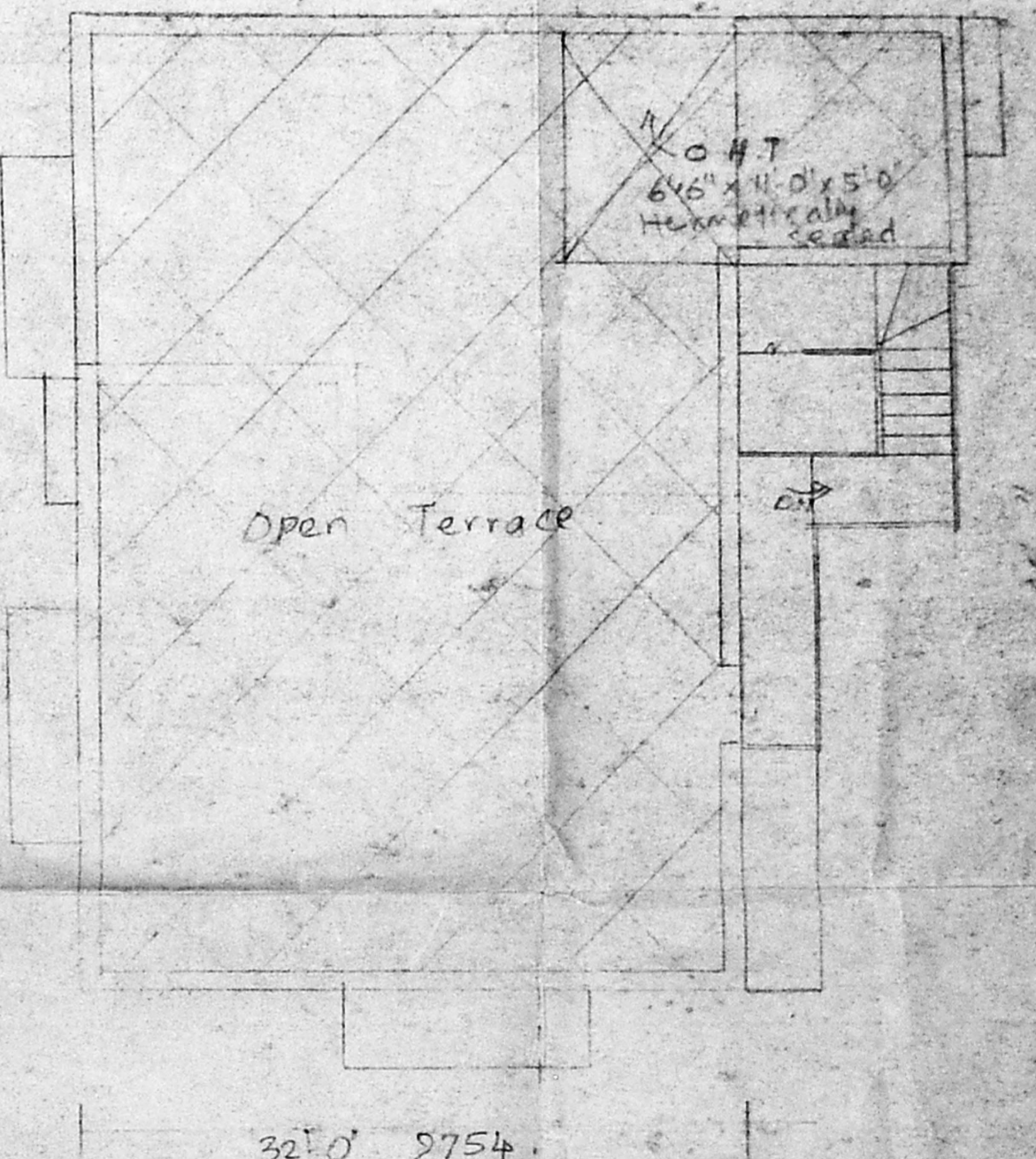

TERRACE FLOOR PLAN

PROPOSED BUILDING IN PLOT NO. 36
 SRIVENGATESA PERUMAL NAGAR 1/4
 IN R.S. NO 241/B AND 241/2 OF
 ARUMBANKAM. DIST. PD.

SPECIFICATIONS

Foundation	R.C.C. of foundation 1:2:4
Brick work	Brick work in 1:6 mix
Flooring	over P.C.C. 1:4:8 F. FINISH with mosaic tiles
Plastering	1:1:4 mix
ROOF	R.C.C. 1:2:4 with 5" JK
S. STRUCTURE	AK in 1:1:4 mix with jelly sand with 1:1:4 with 200 LAYERS OF PRESSURE
Joinery	with Best Indian Teak Wood

JOINERY

M.D.	Mansard 1067 x 2134
D. Door	914 x 2134
W. Door	762 x 2134
W. WINDOW	1320 x 1372
W. WINDOW	1219 x 1372
W. WINDOW	1200 x 1372
K.W.	Kill window 1300 x 1372
V.	Ventilator 1300 x 1372

REFERENCE

Prop. work	1:100
Site survey	1:100
Exc. Road	1:100

INDEX

Plot Boundary	2934 sq.ft.
(273-57mm)	
Exc. Road	1004 sq.ft.
Foundation	517 sq.m.
Mezzanine	517 sq.m.
F.F.F.	1896 sq.ft.
PARKING	554 sq.ft.
Plot Coverage	50%
STAIRCASE	114 sq.ft.
F.S.I.	347/2934 1:16%

DESIGNED BY
 GANANADA CONSTRUCTIONS
 303, E.V.R. ROAD (C.H. ROAD)
 2ND FLOOR.
 MADRAS-600010.
 Phone-6412191
 Res-6267750

E. K. VENUGOPAL M.A.M. CORP
 Civil & Sanitary Engineer
 Licensed Surveyor
 Licensed Plumber
 MADRAS-600 013